

# Stats July 2024

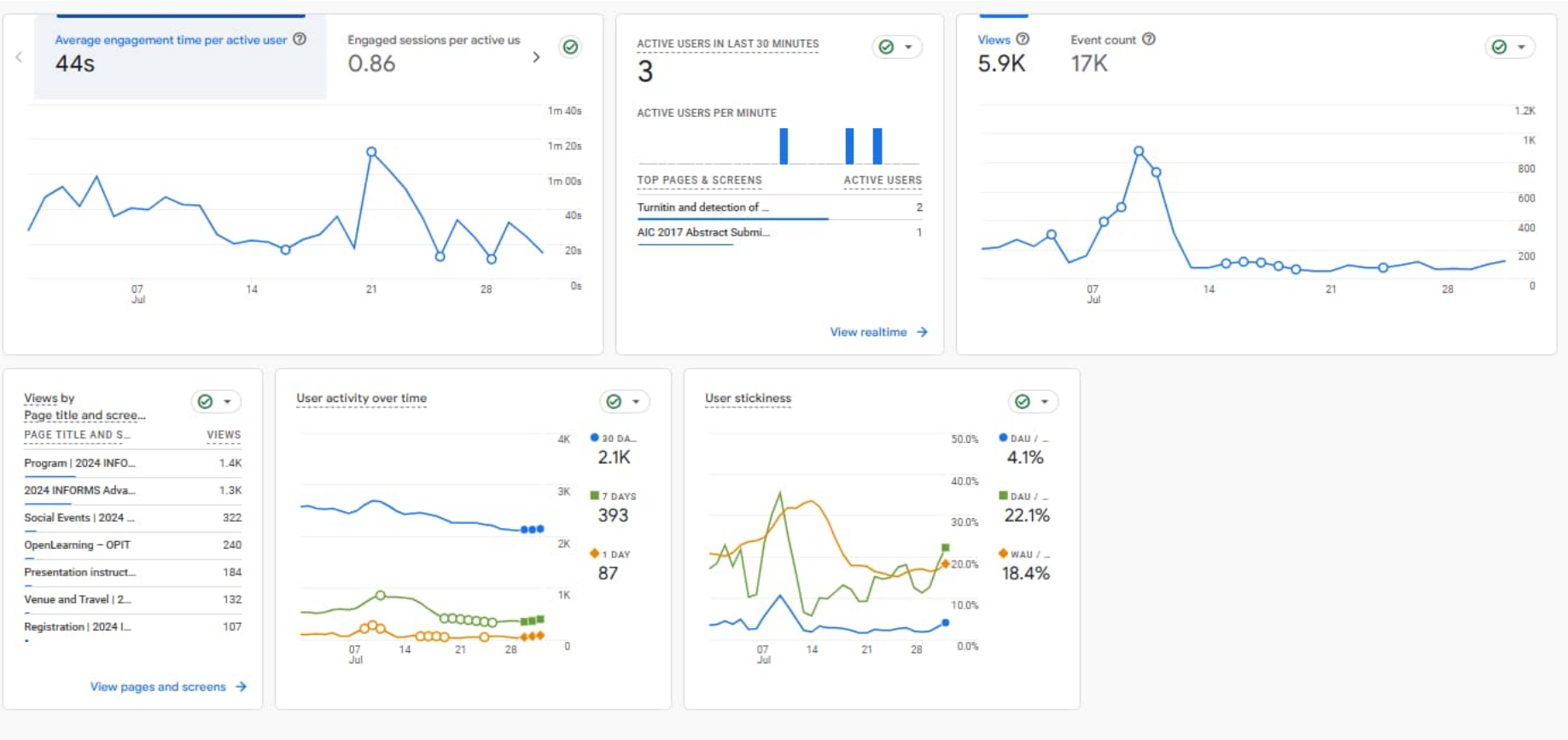

<div> <input type="checkbox"/> <div>Page path and screen class ▾</div> </div> <div>+</div>		<div> <div>↓ Views</div> </div>	<div> <div>Active users</div> </div>	<div> <div>Views per active user</div> </div>	<div> <div>Average engagement time per active user</div> </div>	<div> <div>Event count</div> <div>All events ▾</div> </div>
<div>Total</div>		<div>5,933</div> <div>100% of total</div>	<div>2,211</div> <div>100% of total</div>	<div>2.68</div> <div>Avg 0%</div>	<div>44s</div> <div>Avg 0%</div>	<div>17,302</div> <div>100% of total</div>
<input checked="" type="checkbox"/>	1 /ada2024/program/	1,380 (23.26%)	377 (17.05%)	3.66	39s	3,637 (21.02%)
<input type="checkbox"/>	2 /ada2024/	1,282 (21.61%)	453 (20.49%)	2.83	26s	3,692 (21.34%)
<input type="checkbox"/>	3 /ada2024/social-events/	322 (5.43%)	118 (5.34%)	2.73	1m 34s	744 (4.3%)
<input type="checkbox"/>	4 /opit/openlearning-site-policy-agreement/	240 (4.05%)	192 (8.68%)	1.25	0s	802 (4.64%)
<input type="checkbox"/>	5 /ada2024/instructions/	184 (3.1%)	105 (4.75%)	1.75	57s	496 (2.87%)
<input type="checkbox"/>	6 /ada2024/venue-travel/	132 (2.22%)	62 (2.8%)	2.13	28s	296 (1.71%)
<input type="checkbox"/>	7 /ada2024/registration/	107 (1.8%)	59 (2.67%)	1.81	33s	280 (1.62%)
<input type="checkbox"/>	8 /writingaboutdesign/2020/11/12/typology-of-possible-research-findings-i-e-contributions/	103 (1.74%)	91 (4.12%)	1.13	54s	372 (2.15%)
<input type="checkbox"/>	9 /writingaboutdesign/2020/12/11/how-to-get-access-to-articles-that-are-not-open-access/	88 (1.48%)	78 (3.53%)	1.13	38s	368 (2.13%)
<input type="checkbox"/>	10 /	87 (1.47%)	74 (3.35%)	1.18	3s	274 (1.58%)
<input type="checkbox"/>	11 /ada2024/kahneman-panel/	80 (1.35%)	61 (2.76%)	1.31	17s	178 (1.03%)
<input type="checkbox"/>	12 /opit/2023/05/08/turnitin-and-detection-of-ai-generated-text/	74 (1.25%)	66 (2.99%)	1.12	25s	266 (1.54%)
<input type="checkbox"/>	13 /icbem2024/	69 (1.16%)	45 (2.04%)	1.53	15s	216 (1.25%)
<input type="checkbox"/>	14 /ada2024/keynotes/	63 (1.06%)	42 (1.9%)	1.50	7s	138 (0.8%)
<input type="checkbox"/>	15 /databases/	58 (0.98%)	48 (2.17%)	1.21	6s	206 (1.19%)
<input type="checkbox"/>	16 /writingaboutdesign/2020/11/30/how-to-define-a-research-question-or-a-design-problem/	55 (0.93%)	25 (1.13%)	2.20	1m 39s	136 (0.79%)
<input type="checkbox"/>	17 /ada2024/accommodation/	54 (0.91%)	30 (1.36%)	1.80	19s	121 (0.7%)
<input type="checkbox"/>	18 /writingaboutdesign/2020/10/27/writing-a-good-storyline-for-a-thesis-or-an-article/	53 (0.89%)	39 (1.76%)	1.36	38s	184 (1.06%)
<input type="checkbox"/>	19 /ityopintoblogi/2015/11/22/puljausohje-kandiopiskelijalle-miten-siirryn-opiskelemaan-maisteriopintoja-vaikkei-kandi-ole-valmis/	52 (0.88%)	50 (2.26%)	1.04	25s	176 (1.02%)
<input type="checkbox"/>	20 /ada2024/keynotes/kari-renko/	48 (0.81%)	32 (1.45%)	1.50	15s	97 (0.56%)
<input type="checkbox"/>	21 /ada2024/call-for-contributions/	42 (0.71%)	32 (1.45%)	1.31	17s	104 (0.6%)
<input type="checkbox"/>	22 /ada2024/keynotes/simon-french/	41 (0.69%)	35 (1.58%)	1.17	29s	97 (0.56%)
<input type="checkbox"/>	23 /studentambassadors/2020/04/13/how-i-get-part-time-jobs-in-aalto-university/	40 (0.67%)	33 (1.49%)	1.21	22s	132 (0.76%)
<input type="checkbox"/>	24 /studentambassadors/2021/01/24/where-to-look-for-a-thesis-position/	38 (0.64%)	36 (1.63%)	1.06	22s	154 (0.89%)
<input type="checkbox"/>	25 /ada2024/contact/	37 (0.62%)	23 (1.04%)	1.61	21s	111 (0.64%)