

Stats January 2025

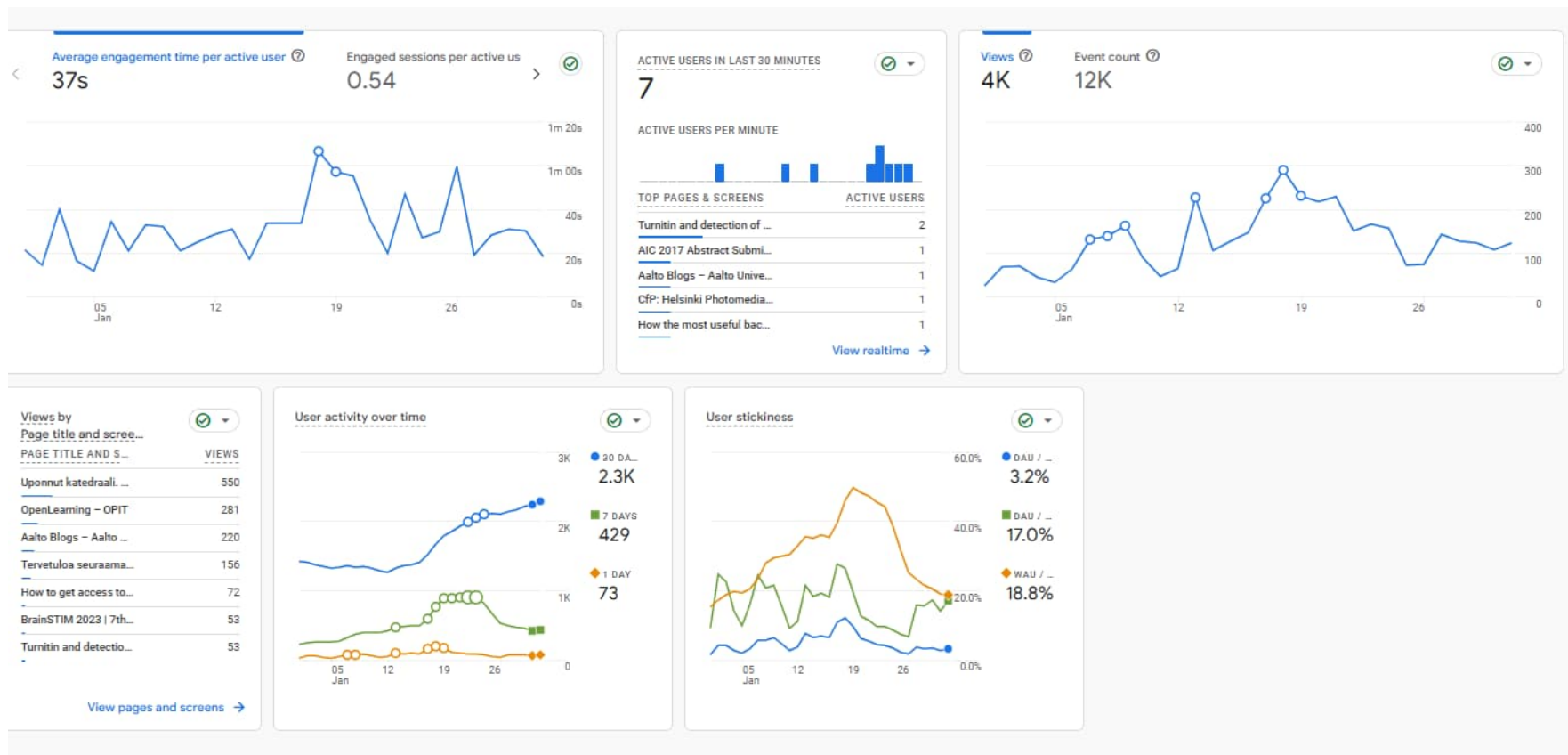

| | <div> <div> <div></div> <div>Page path and screen class</div> <div></div> </div> <div>+</div> </div> | <div> <div>↓ Views</div> <div></div> </div> | <div> <div>Active users</div> <div></div> </div> | <div> <div>Views per active user</div> <div></div> </div> | <div> <div>Average engagement time per active user</div> <div></div> </div> | <div> <div>Event count All events</div> <div></div> </div> |
|-------------------------------------|---|--|--|---|---|--|
| | Total | <div> <div>3,974</div> <div>100% of total</div> </div> | <div> <div>2,305</div> <div>100% of total</div> </div> | <div> <div>1.72</div> <div>Avg 0%</div> </div> | <div> <div>37s</div> <div>Avg 0%</div> </div> | <div> <div>12,456</div> <div>100% of total</div> </div> |
| <input checked="" type="checkbox"/> | 1 /uponnut/ | 551 (13.87%) | 400 (17.35%) | 1.38 | 1m 04s | 1,829 (14.68%) |
| <input type="checkbox"/> | 2 /opit/openlearning-site-policy-agreement/ | 281 (7.07%) | 242 (10.5%) | 1.16 | 1s | 922 (7.4%) |
| <input type="checkbox"/> | 3 / | 167 (4.2%) | 130 (5.64%) | 1.28 | 7s | 553 (4.44%) |
| <input type="checkbox"/> | 4 /uponnut/2025/01/16/tervetuloa-seuraamaan-turun-tuomiokirkkoa-koskevaa-tutkimushanketta-2024-2028-lahietaisyydelta/ | 156 (3.93%) | 127 (5.51%) | 1.23 | 32s | 475 (3.81%) |
| <input type="checkbox"/> | 5 /writingaboutdesign/2020/12/11/how-to-get-access-to-articles-that-are-not-open-access/ | 72 (1.81%) | 67 (2.91%) | 1.07 | 27s | 286 (2.3%) |
| <input type="checkbox"/> | 6 /mast/ | 59 (1.48%) | 10 (0.43%) | 5.90 | 15s | 139 (1.12%) |
| <input type="checkbox"/> | 7 /maisemadiptyykkikatri/ | 56 (1.41%) | 10 (0.43%) | 5.60 | 27s | 92 (0.74%) |
| <input type="checkbox"/> | 8 /wp-signup.php | 54 (1.36%) | 14 (0.61%) | 3.86 | 1m 34s | 139 (1.12%) |
| <input type="checkbox"/> | 9 /brainstim2023/ | 53 (1.33%) | 50 (2.17%) | 1.06 | 1s | 161 (1.29%) |
| <input type="checkbox"/> | 10 /opit/2023/05/08/turnitin-and-detection-of-ai-generated-text/ | 53 (1.33%) | 41 (1.78%) | 1.29 | 38s | 187 (1.5%) |
| <input type="checkbox"/> | 11 /opit/2025/01/13/generating-visuals-and-images-for-your-learning-materials-with-ai/ | 53 (1.33%) | 33 (1.43%) | 1.61 | 33s | 138 (1.11%) |
| <input type="checkbox"/> | 12 /studentambassadors/2021/02/20/review-of-campus-student-restaurants-in-otaniemi/ | 48 (1.21%) | 28 (1.21%) | 1.71 | 29s | 168 (1.35%) |
| <input type="checkbox"/> | 13 /tyopintoblogi/2015/11/22/puljausohje-kandiopiskelijalle-miten-siirryn-opiskelemaan-maisteriopintoja-vaikkei-kandi-ole-valmis/ | 47 (1.18%) | 47 (2.04%) | 1.00 | 19s | 172 (1.38%) |
| <input type="checkbox"/> | 14 /ronjanblogijee/ | 45 (1.13%) | 5 (0.22%) | 9.00 | 0s | 56 (0.45%) |
| <input type="checkbox"/> | 15 /vastaavuusiakurssiblogi/ | 44 (1.11%) | 7 (0.3%) | 6.29 | 1m 06s | 89 (0.71%) |
| <input type="checkbox"/> | 16 /maisemarakennushankesyksy21/2021/10/17/rakennushankkeen-toteutusmuodot/ | 42 (1.06%) | 36 (1.56%) | 1.17 | 1m 01s | 164 (1.32%) |
| <input type="checkbox"/> | 17 /opit/ | 42 (1.06%) | 17 (0.74%) | 2.47 | 22s | 110 (0.88%) |
| <input type="checkbox"/> | 18 /uponnut/sample-page/ | 42 (1.06%) | 20 (0.87%) | 2.10 | 25s | 120 (0.96%) |
| <input type="checkbox"/> | 19 /ada2024/ | 41 (1.03%) | 30 (1.3%) | 1.37 | 15s | 139 (1.12%) |
| <input type="checkbox"/> | 20 /databases/ | 41 (1.03%) | 35 (1.52%) | 1.17 | 19s | 156 (1.25%) |
| <input type="checkbox"/> | 21 /opit/2025/01/27/ai-supported-translation-tools-used-in-aalto/ | 37 (0.93%) | 26 (1.13%) | 1.42 | 25s | 103 (0.83%) |
| <input type="checkbox"/> | 22 /writingaboutdesign/ | 36 (0.91%) | 26 (1.13%) | 1.38 | 31s | 107 (0.86%) |
| <input type="checkbox"/> | 23 /icbem2024/ | 35 (0.88%) | 23 (1%) | 1.52 | 31s | 111 (0.89%) |
| <input type="checkbox"/> | 24 /vastaavuusiajaheijastuksia/2025/01/09/hello-world/ | 35 (0.88%) | 14 (0.61%) | 2.50 | 28s | 82 (0.66%) |
| <input type="checkbox"/> | 25 /writingaboutdesign/2020/11/30/how-to-define-a-research-question-or-a-design-problem/ | 34 (0.86%) | 27 (1.17%) | 1.26 | 1m 09s | 131 (1.05%) |